

**Water Well Logging & Video Recording Services**

Geo Cam, Inc. 17118 Classen Rd. San Antonio, TX 78217 210-495-9121

**Borehole: MW-19**

**Logs: GAMMA, RESISTIVITY, SP**

**Project: HEADWATERS GCD MONITOR WELL** Date: 06/09/2019

**Client: HEADWATERS GCD** County: KERR

**Location: 30.019982, -99.11221** State: TX

BOREHOLE DATA

**Drilling Contractor: MCKINLEY DRILLING** **Driller T.D. (ft) : 670'**

**Elevation: 1651'** **Logger T.D. (ft) : 655'**

**Depth Ref: KB** **Date Drilled: 06/09/2020**

BIT RECORD			CASING RECORD			
RUN	BIT SIZE (in)	FROM (ft)	TO (ft)	SIZE/WGT/THK	FROM (ft)	TO (ft)
1	12.25"	40'	TD	24" SURFACE	AGL	40'
2						
3						

**Drill Method: MUD ROTARY** **Weight: Fluid Level (ft) : FULL**

**Hole Medium: Mud Type: NATIVE** **Time Since Circ: -1HR**

**Viscosity: Rm: at: Deg C**

GENERAL DATA

**Logged by: ADAM ROBERTS** **Unit/Truck: 09**

**Witness: Andrew Stevenson, Feather Wilson, Gene Williams**

LOG TYPE	RUN NO	SPEED (ft/min)	FROM (ft)	TO (ft)	FT./IN.
GAMMA	2	35	644.9'	29'	20
RESISTIVITY	2	35	651.1'	35.2'	20
SP	2	35	646.1'	30.2'	20

**Comments: ALL MEASUREMENTS TAKEN FROM KELLY BUSHING**  
**K.B. = +4ft AGL**

Depth	N16	N64	N8	N32
0	Ohm.m 200	Ohm.m 200	Ohm.m 200	Ohm.m 200
1in:20ft				

Gamma	
0	100
CPS	
SP	
-175	175
mV	

## HEADWATERS GCD MW-19

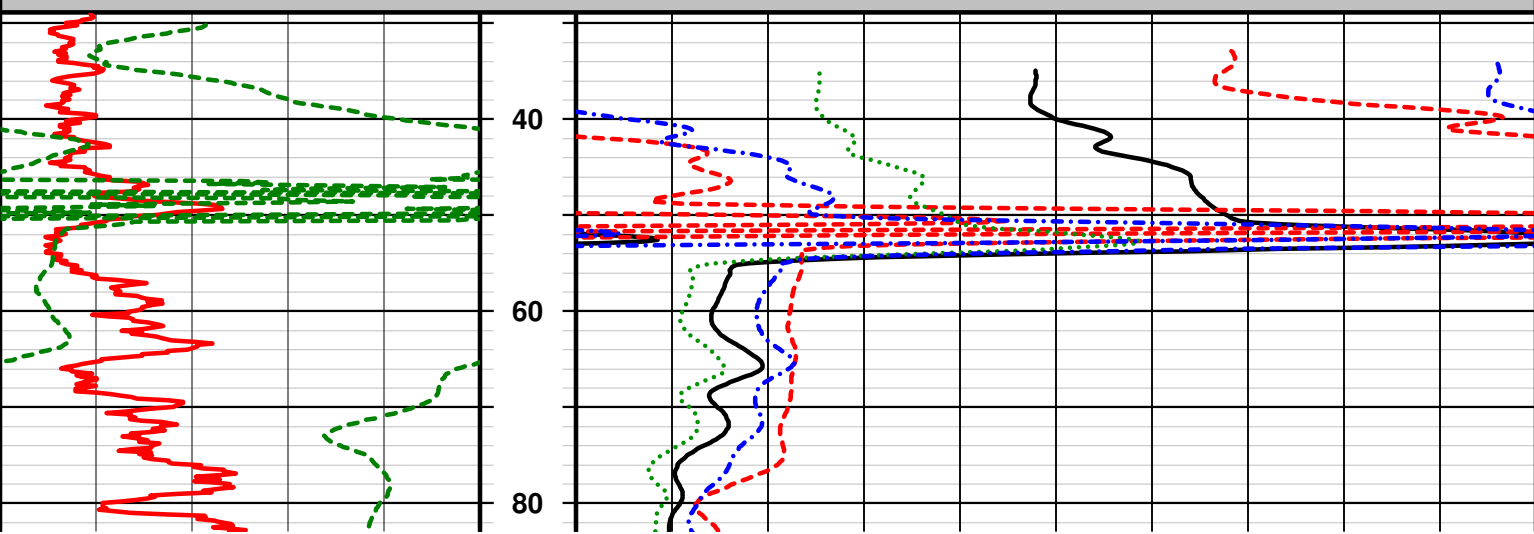

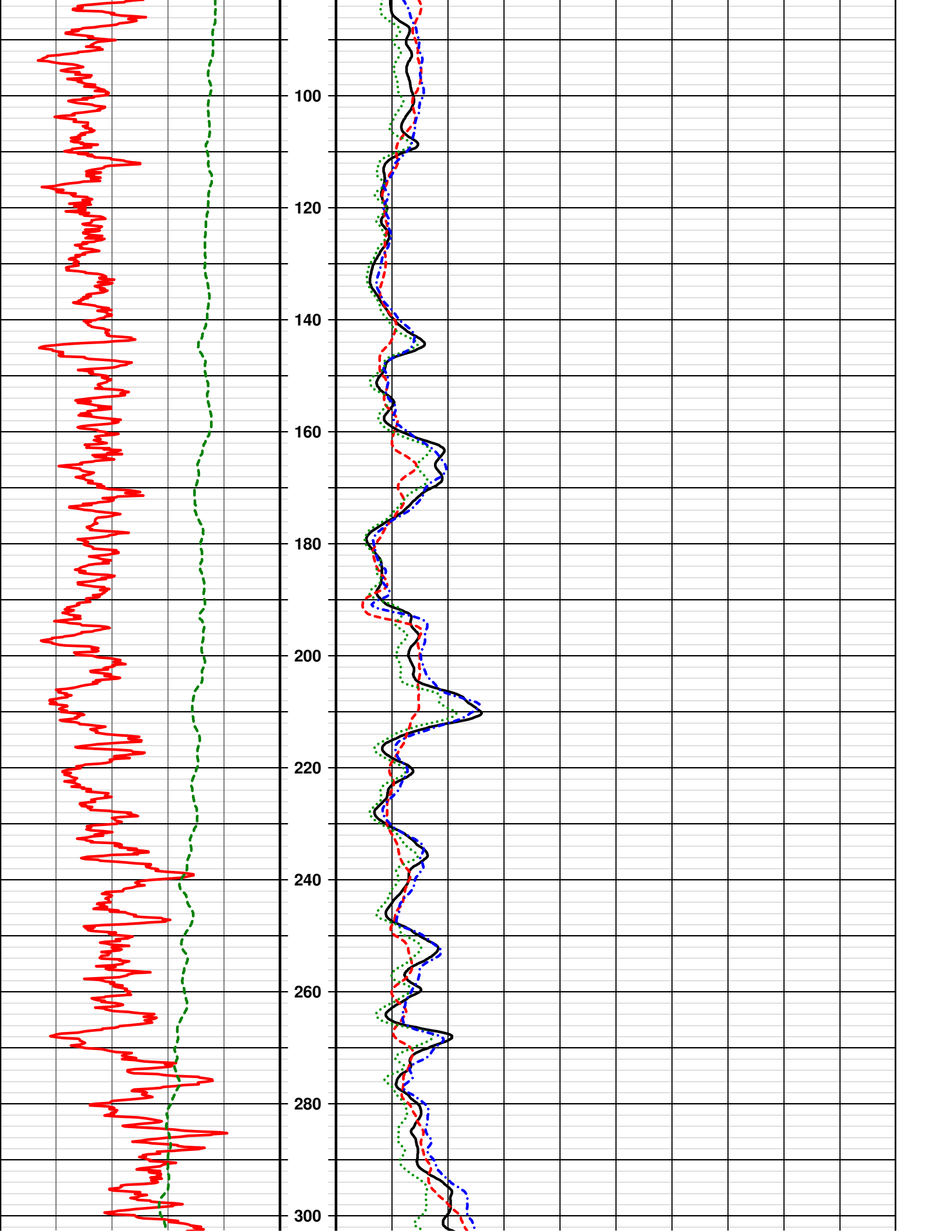

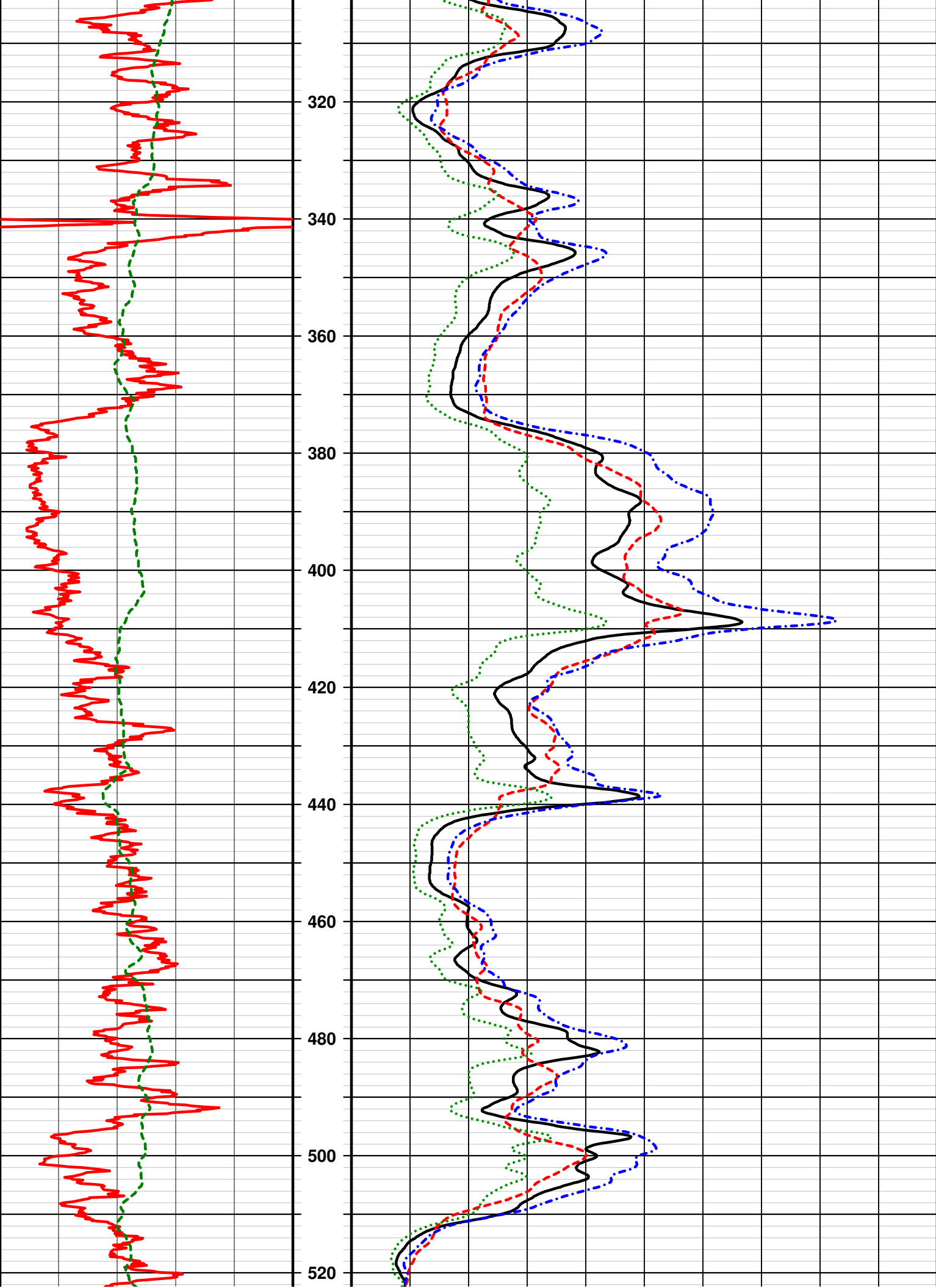

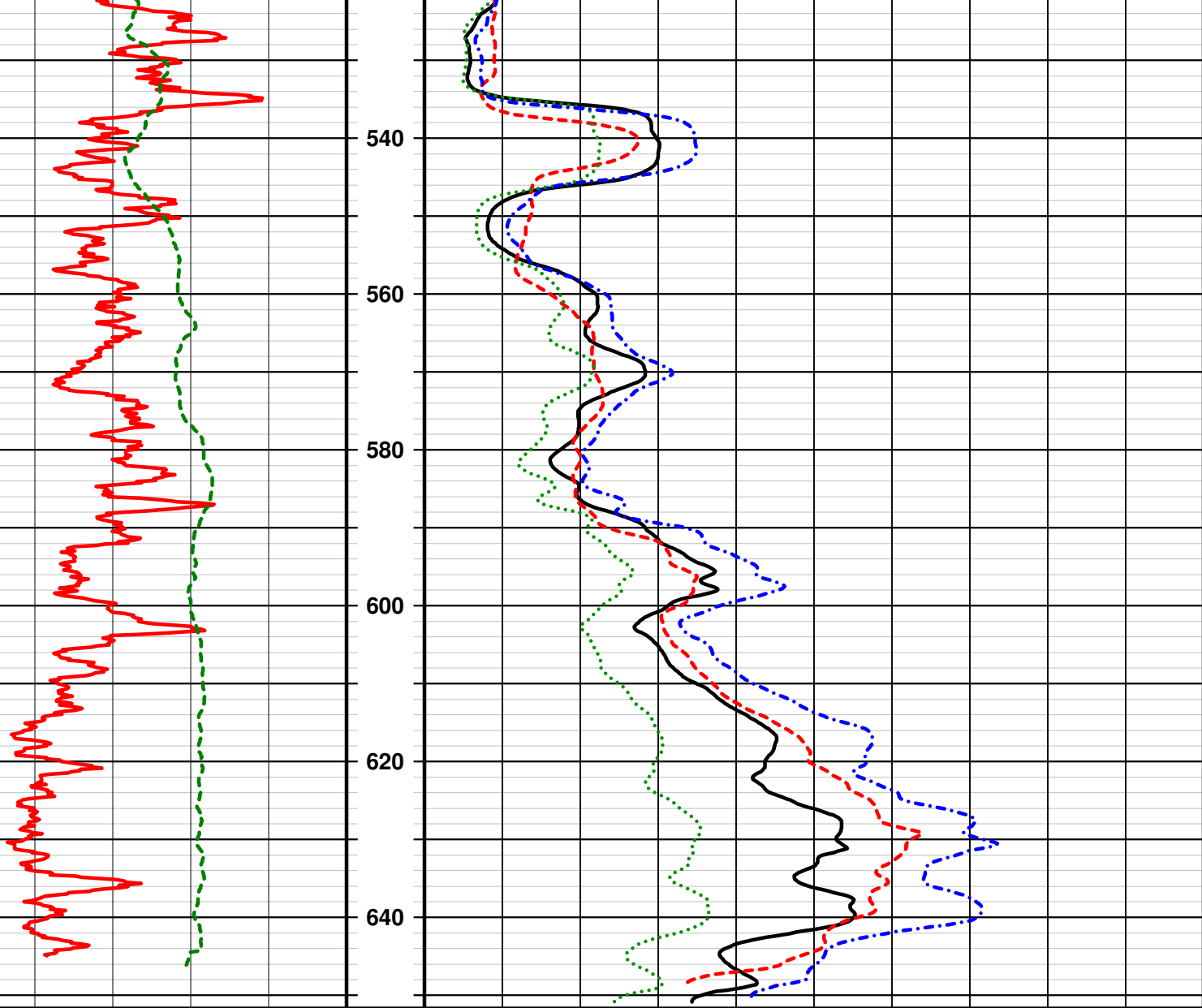

## HEADWATERS GCD MW-19

