

Head Waters Underground Water Conservation District



Borehole Name or #: **Headwaters Crenwelge Test Well #17**
 Logs: **GR-RES-CAL**
 Logging Dates: **11/16/16(Run 1) & 1/4/17(Runs 2&3)**

125 Lehmann Dr. Kerrville Tx. 78028 (830) 896-4110 hgcd@hgcd.org

Well Owner: Headwaters U.W.C.D.	Well Regist. #: 2548
Latitude: 30.13141 Longitude: 98.92833	Gillespie County, Texas
Elevation MSL: Topo: 1926 GPS: Google Earth:	GPS Datum: WGS 84 NAD 27

Borehole Data

Drilling Contractor: McKinley Drilling Co.	Date Drilled: 12/15/16
Measuring Point: 2.3' Feet Above Ground Level	Driller TD: 1159'
Depth Reference: Ground Level	Logger TD: 1145'
Water Level: 363' Feet Below Measuring Point	

Bit Record

Casing Record

Run	Bit Size	From	To	PVC / Steel	Size	From	To
1	12 3/4"	0	590'	Steel	12 1/4"	2+'	560'
2	9 7/8"	590'	1159'				
3							

Logging Data

Logged By: **P. Tybor** Witness: **P. Babb & D. Jeffrey**

Log Type	Run #	Up / Down	From	To	Feet / Min.
GR-RES	1	Up	565'	Surface	15
CAL	2	Up	1145'	Surface	15
GR-RES	3	Up	1145'	560'	15
	4				

Comments:

Gamma			Depth	R8		
0	cps	100	1ft:240ft	0	Ohm-m	10000
	SP				R16	
0	mV	1000		0	Ohm-m	10000
	Current				R32	
-5	mA	95		0	Ohm-m	10000
	SPR				R64	
0	Ohm	1000		0	Ohm-m	10000
					Caliper	
				0	in	20

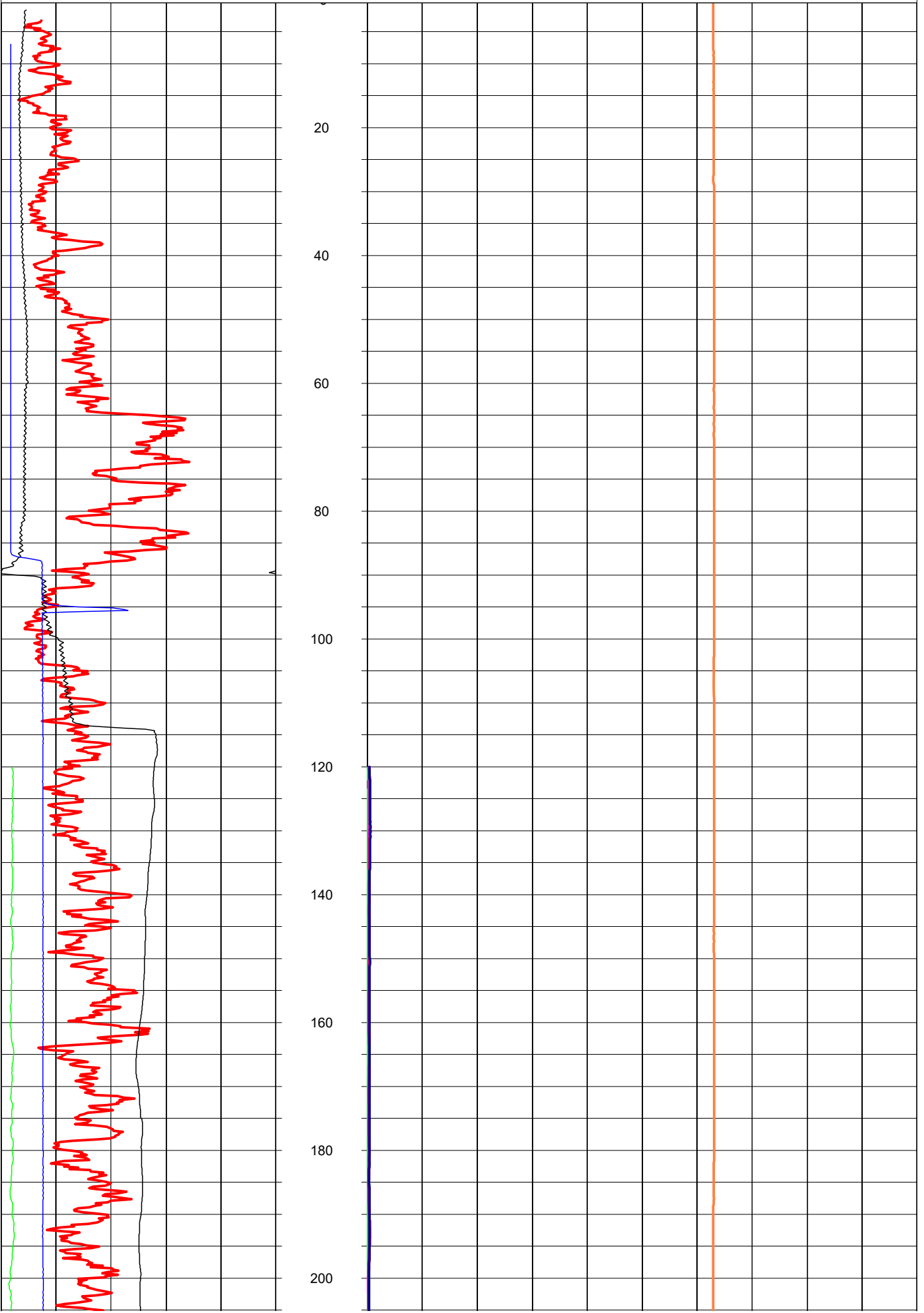

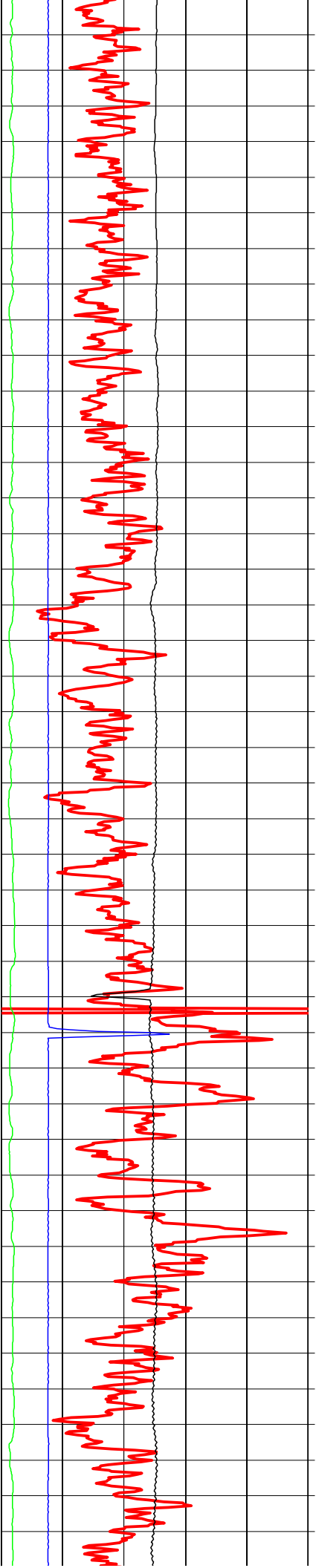

220
240
260
280
300
320
340
360
380
400
420

