

Borehole: HEADWATERS 16 MW GWCD

Logs: GAMMA, RESISTIVITY, OL. CALIPER

Water Well Logging & Video Recording Services

Geo Cam, Inc. 17118 Classen Road, San Antonio, TX 78247 877-495-9121

Project: HEADWATERS 16 MW GWCD

Date: 02-03-2015

Client: HEADWATERS GWCD

County: KERR

Location: N 30° 16' 23.3" W 99° 30' 1.90"

State: TX

BOREHOLE DATA

Drilling Contractor: BEE CAVE DRILLING

Driller T.D. (ft) : 780

Elevation: 2190' GPS.

Logger T.D. (ft) : 714

Depth Ref: G.L.

Date Drilled: 02-03-2015

BIT RECORD			CASING RECORD			
RUN	BIT SIZE (in)	FROM (ft)	TO (ft)	SIZE/WGT/THK	FROM (ft)	TO (ft)
1	12 1/4	0	780	NA		
2						
3						

Drill Method: AIR ROTARY

Weight: NA

Fluid Level (ft) : EST. 500

Hole Medium: NA

Mud Type: NA

Time Since Circ: 2 HRS.

Viscosity: NA

Rm: at:

Deg C

GENERAL DATA

Logged by: ERASMO DE LA FUENTE

Unit/Truck: 09

Witness: GENE W. - WILLIAM F.W.

LOG TYPE	RUN NO	SPEED (ft/min)	FROM (ft)	TO (ft)	FT./IN.
GAMMA	2	35	699.9	8.2	20
RESISTIVITY	2	35	705.8	500.1	20
CALIPER	2	35	711.9	20.3	20

Comments:

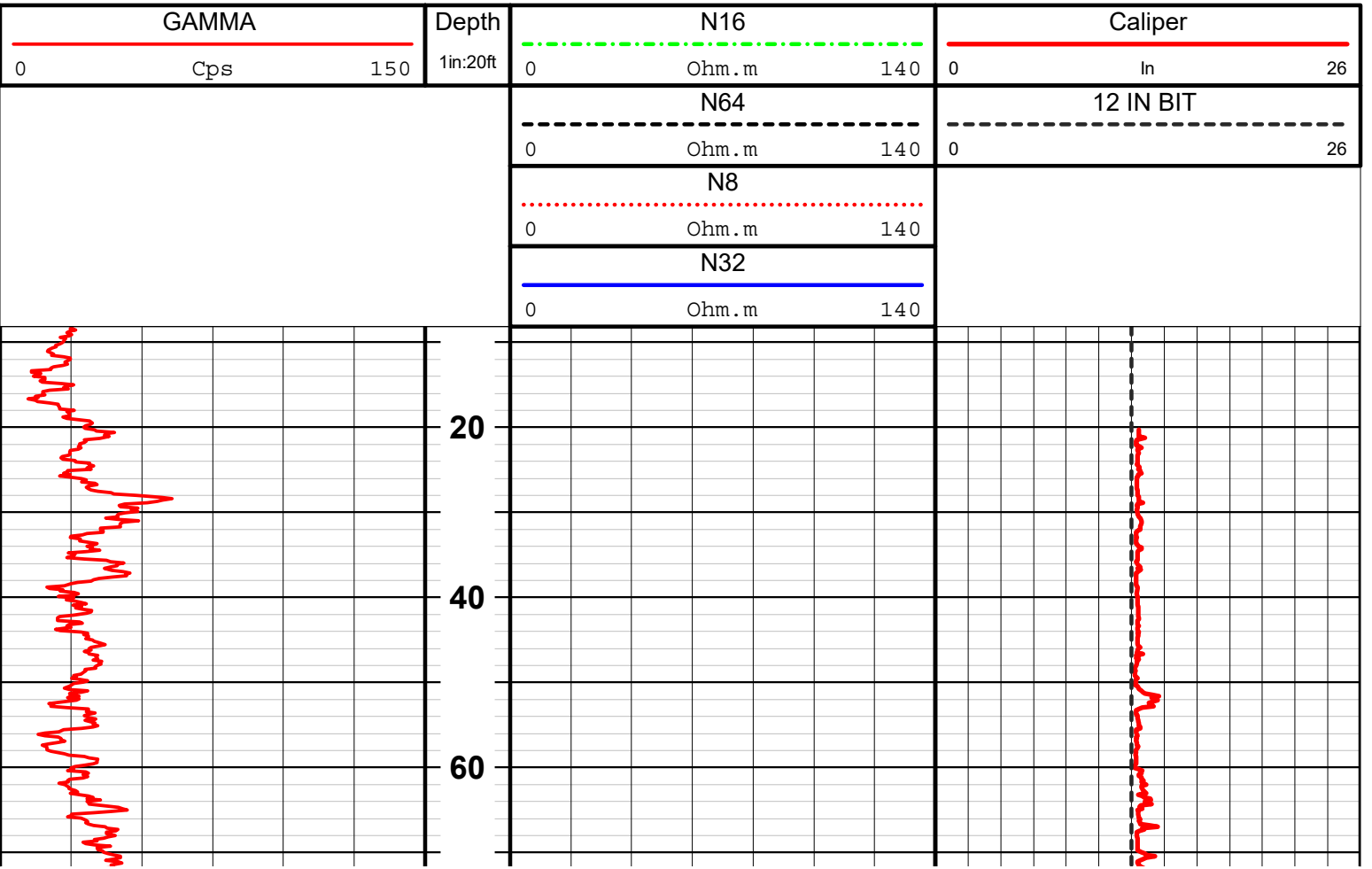

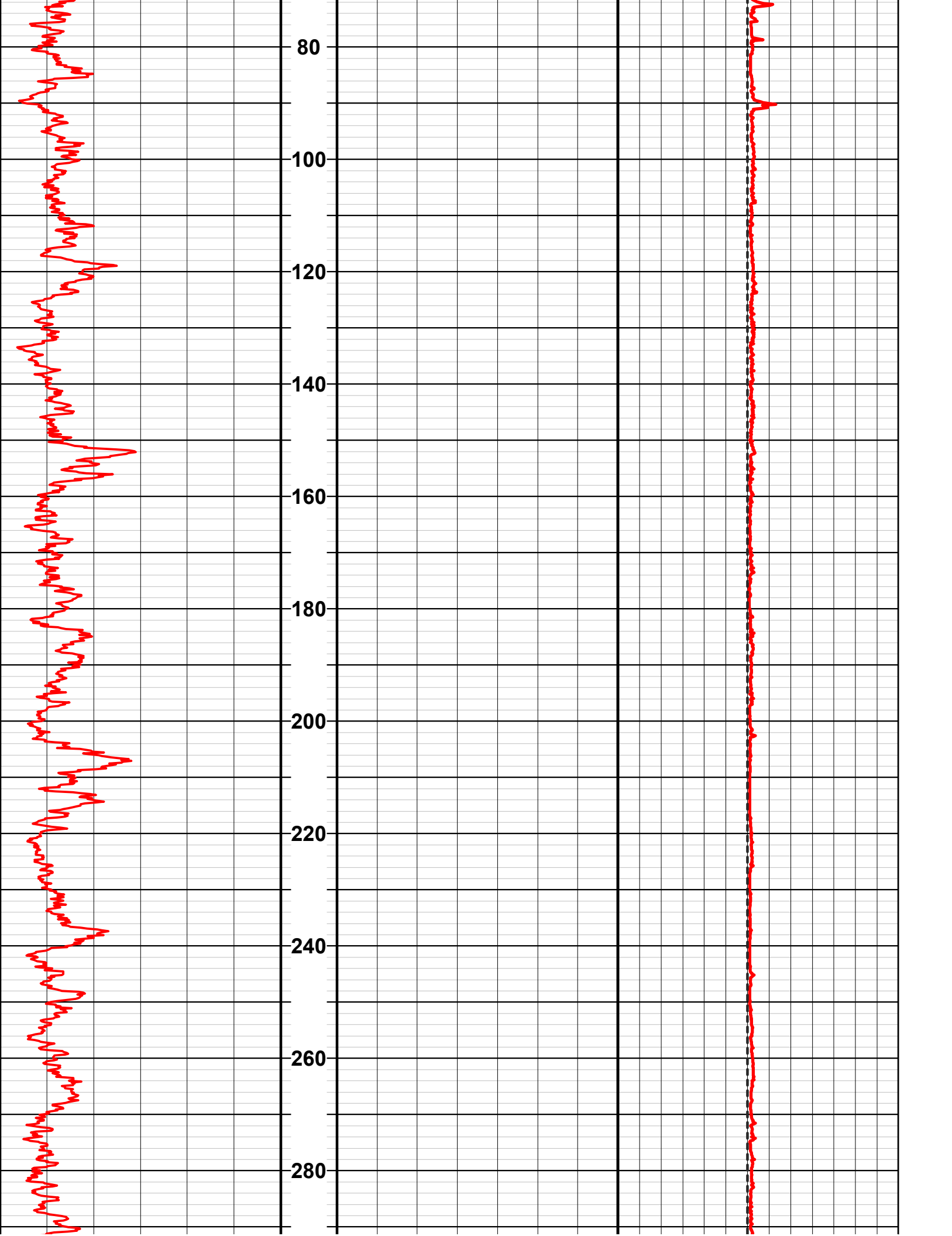

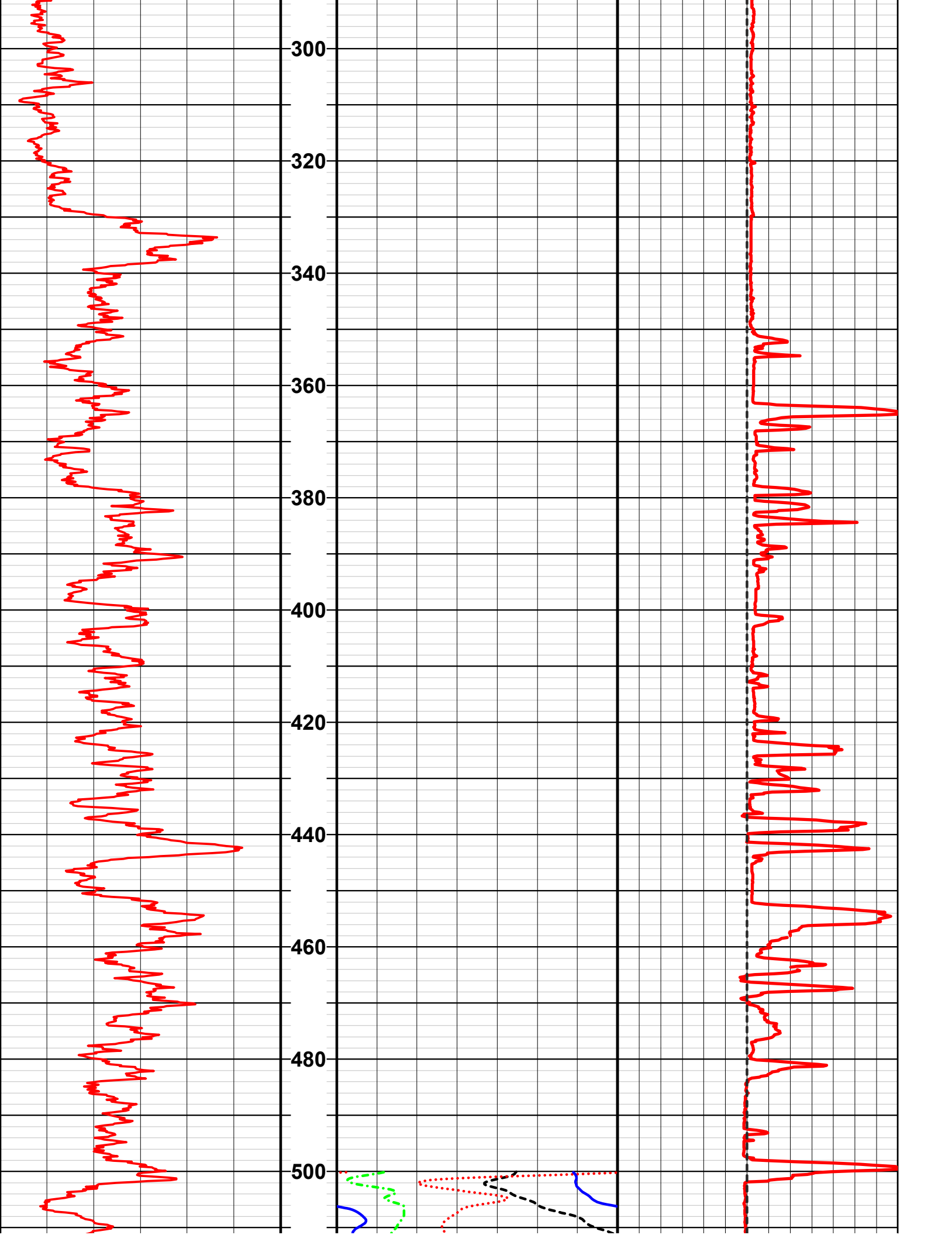

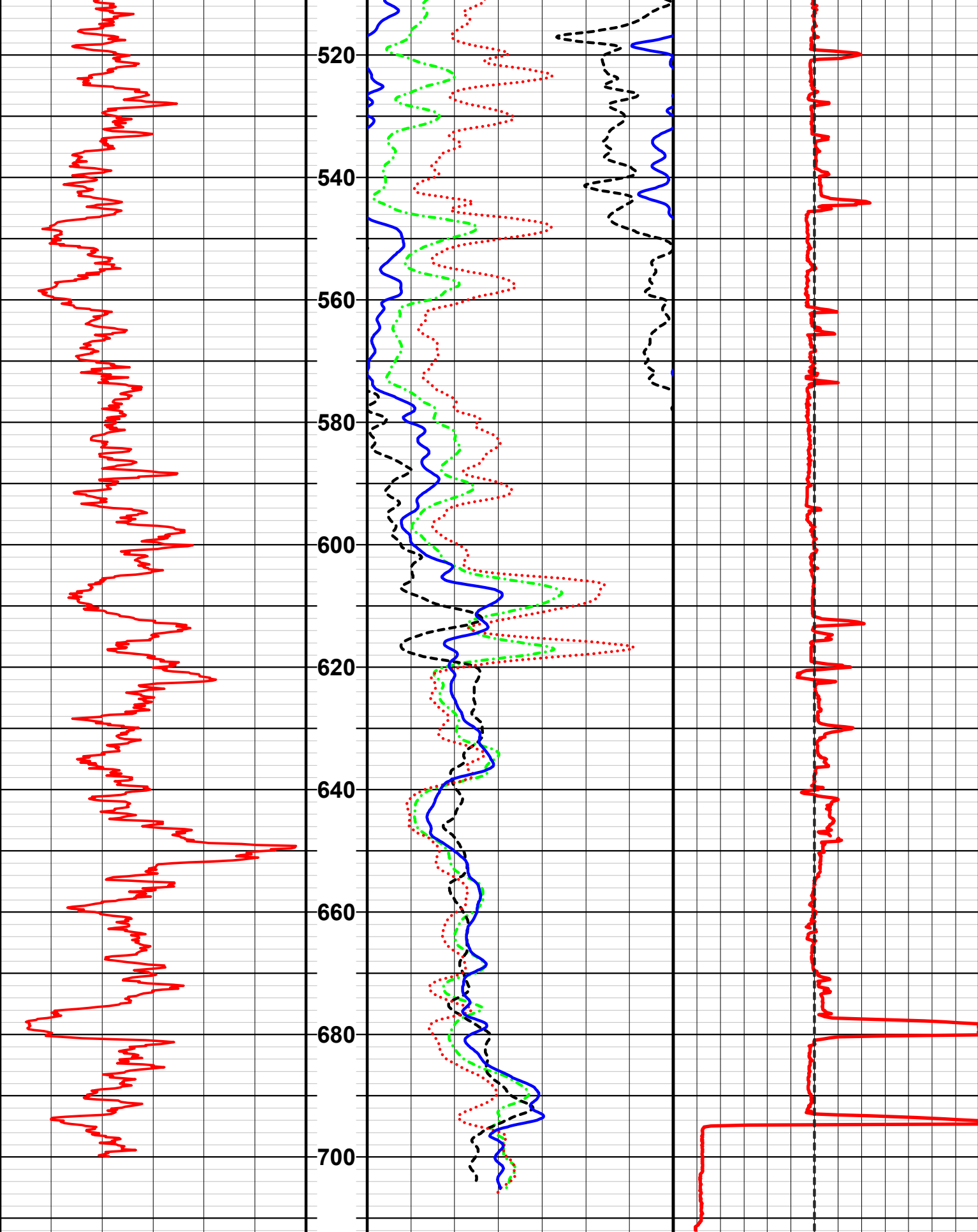

0 Ohm . m 140

N32

0 Ohm . m 140

N8

			0	Ohm . m	140	0		26
			-----			-----		
			N64			12 IN BIT		
0	Cps	150	0	Ohm . m	140	0	In	26
-----			-----			-----		
GAMMA		1in:20ft	N16			Caliper		
		Depth						