

Results of Aquifer Test Analysis

for the

Nickerson Farms Well No. 2

Lower Trinity Aquifer

(HGCD Permit No. P0045; HGCD Well No. 1103)

for

Aqua Texas, Inc.

512 Rodriguez Street

Kerrville, TX 78028

WRGS Project No. 006-008-09

March 17, 2010



Wet Rock Groundwater Services, L.L.C.

Groundwater Specialists

TBPG Firm No: 50038

P.O. Box 163144

Austin, Texas 78716

Ph: 512-773-3226 Fax: 512-879-6809

www.wetrockgs.com

The seal appearing on this document was authorized on March 17, 2010 by:

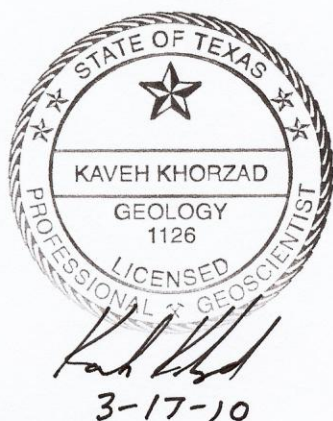

Kaveh Khorzad, P.G.
License No. 1126

Wet Rock Groundwater Services, LLC
TBPG Firm Registration No. 50038



(This Page Left Blank Intentionally)





Wet Rock Groundwater Services, L.L.C.

Groundwater Specialists

TBPG Firm No: 50038

P.O. Box 163144

Austin, Texas 78716

Ph: 512-773-3226 Fax: 512-879-6809

www.wetrockgs.com

Aqua Texas, Inc.

Nickerson Farms Well No. 2

Lower Trinity Aquifer

HGCD Permit No. P0045; HGCD Well No. 1103

Contents

Attachment 1:	Well Location Map
Attachment 2:	Geological Cross Section
Attachment 3:	U.S. Geological Survey Topographic Map
Attachment 4:	Log Plot: Nickerson Farms Well No. 2
Attachment 5:	State of Texas Well Report
Attachment 6:	Table 1 - Well Construction Summary Table 2 - Aquifer Testing Summary Table 3 - Summary of Aquifer Testing Analyses
Attachment 7:	Aquifer Test Drawdown and Temperature Curves
Attachment 8:	Aquifer Test Analyses
Attachment 9:	Aquifer Test Data



Attachment 1

Well Location Map



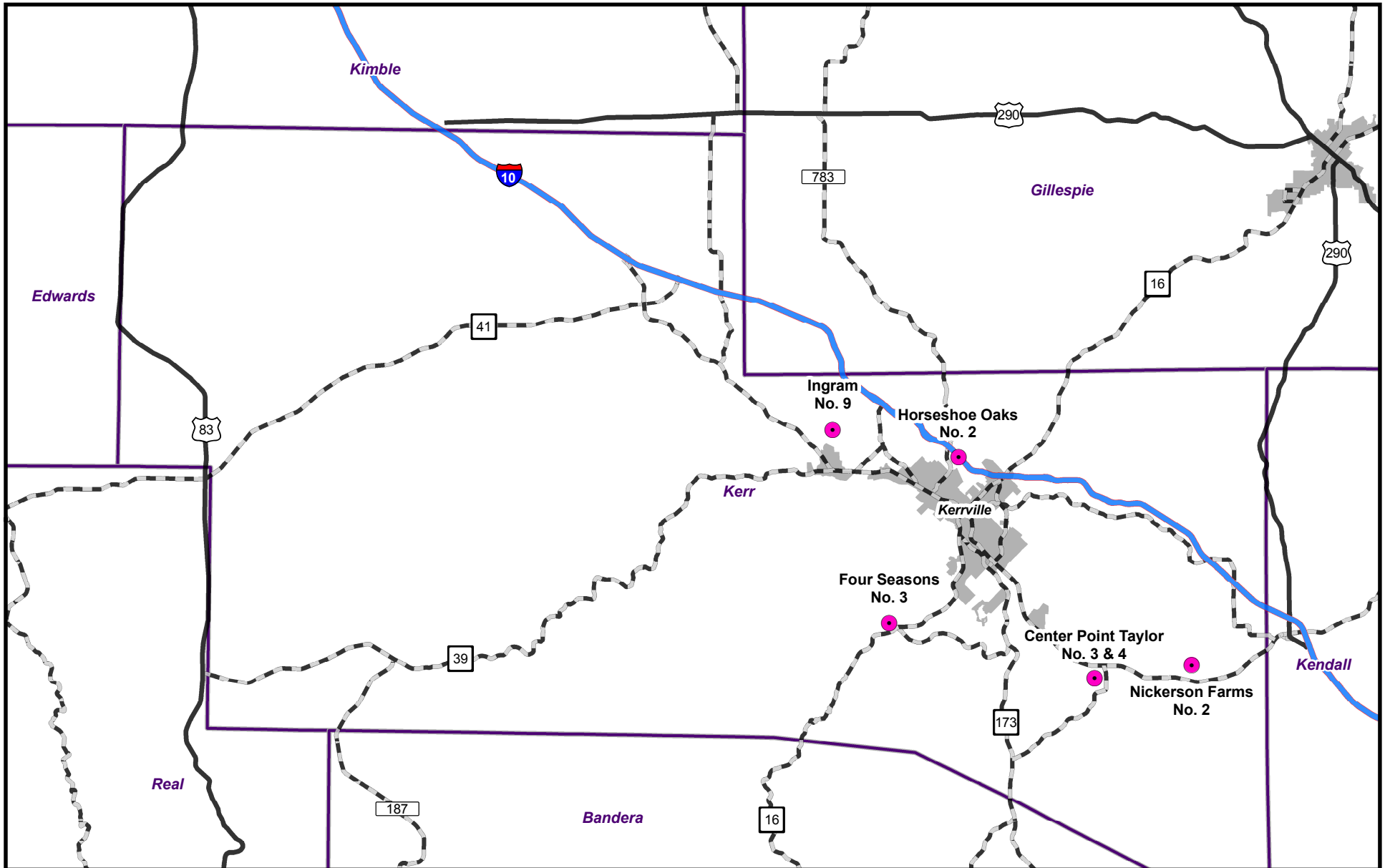

SCALE: 1 in = 6 miles

DRAWN BY: CAM DATE: 3/10

REVISED BY: DATE:

PROJECTION: UTM NAD 83 Zone 14

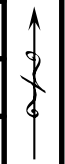

Aqua Texas, Inc.
Kerr County, Texas

Well Location Map



Wet Rock Groundwater Services, L.L.C.
Groundwater Specialists
TBPG Firm No: 50038
P.O. Box 163144 Austin, Texas 78716
PH: 512-773-3226 FAX: 512-879-6809
www.wetrockgs.com

Attachment 2

Geological Cross Section



A

A'

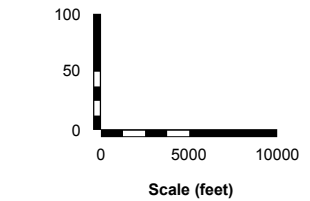
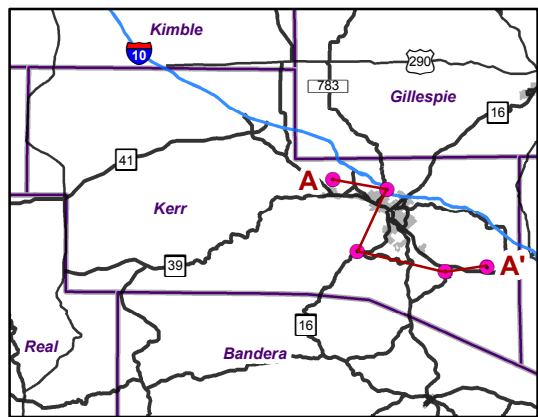
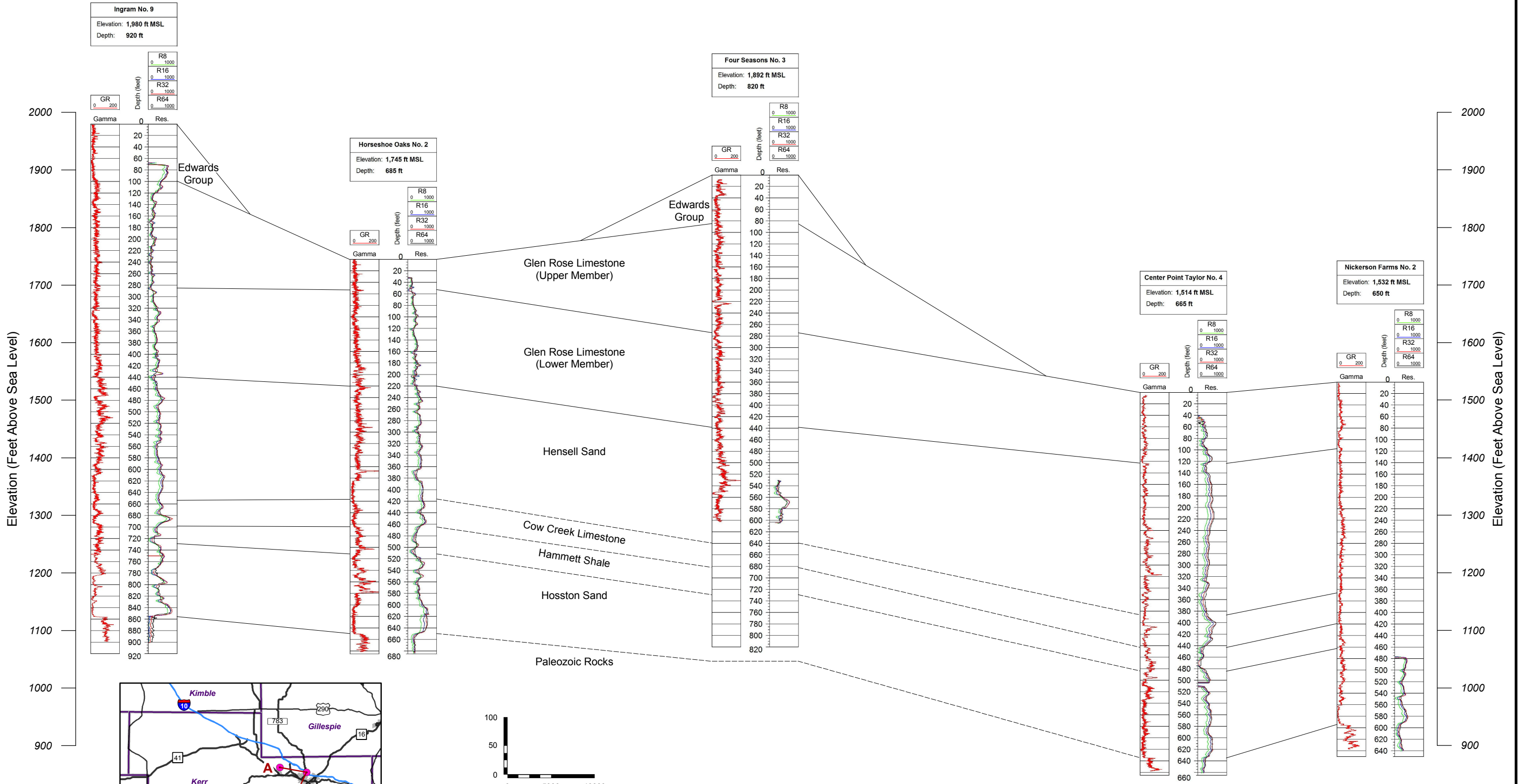

Geological Cross Section A-A'

DRAWN BY: CAM **DATE:** 3/10

REVISED BY: **DATE:**

PROJECTION: UTM NAD 83 Zone 14

Aqua Texas, Inc.
Kerr County, Texas



Wet Rock Groundwater Services, L.L.C.
Groundwater Specialists
TBPG Firm No: 50038
P.O. Box 163144 Austin, Texas 78716
PH: 512-773-3226 FAX: 512-879-6809
www.wetrockgs.com

Attachment 3

U.S. Geological Survey Topographic Map



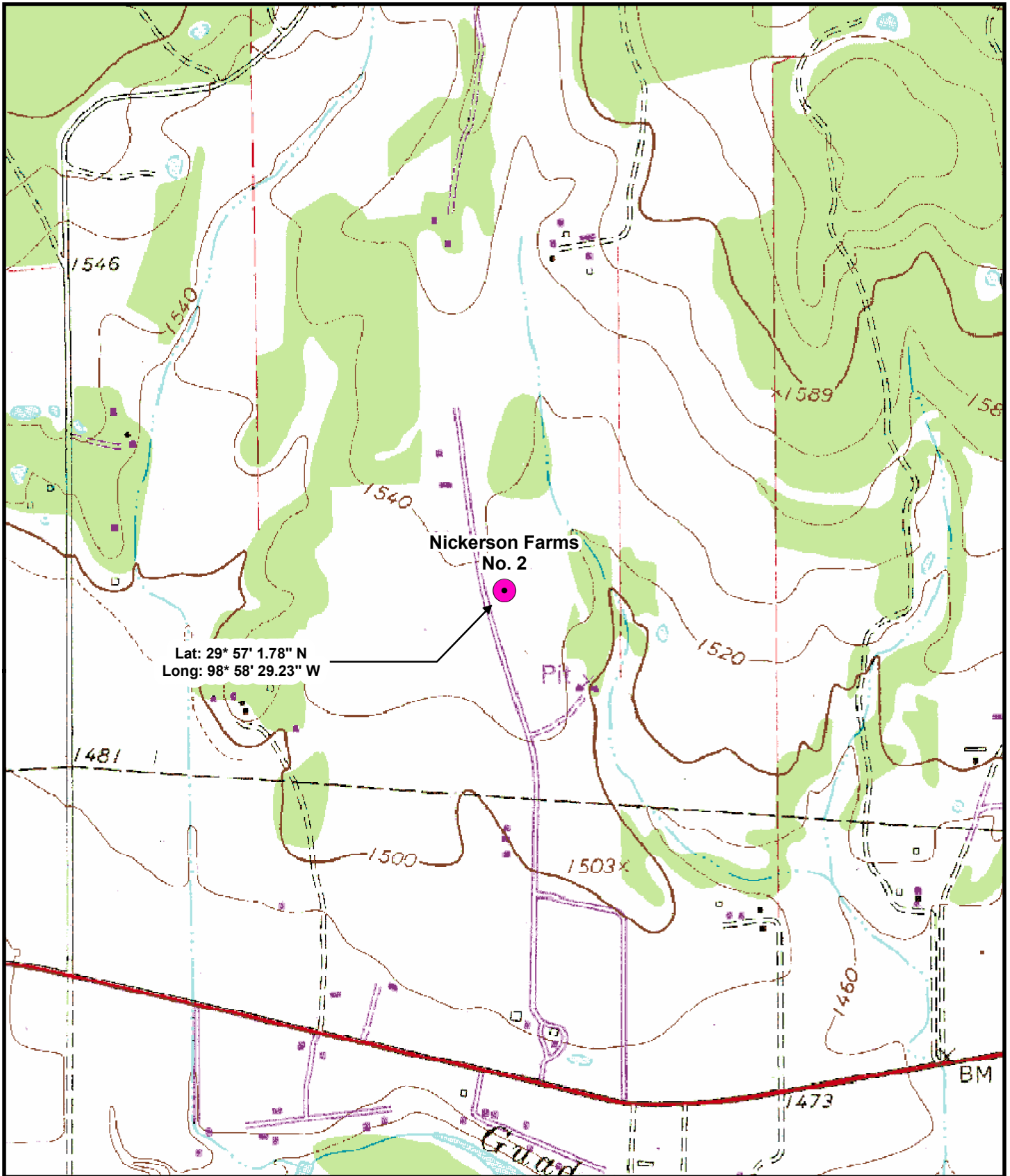

Lat: 29° 57' 1.78" N
 Long: 98° 58' 29.23" W

Nickerson Farms
 No. 2

SCALE: 1 in = 1,000 ft		Nickerson Farms No. 2 Topo Map	
DRAWN BY: CAM DATE: 3/10		 Aqua Texas, Inc. Nickerson Farms No. 2 Kerr County, Texas	 Wet Rock Groundwater Services, L.L.C. Groundwater Specialists TBPG Firm No: 50038 P.O. Box 163144 Austin, Texas 78716 PH: 512-773-3226 FAX: 512-879-6809 www.wetrocksg.com
REVISED BY: DATE:			
PROJECTION: UTM NAD 83 Zone 14			

Attachment 4

Log Plot: Nickerson Farms No. 2





Wet Rock Groundwater Services, LLC
Groundwater Specialists

P.O. Box 163144 Austin, TX 78716
 Ph: 512.799.5875 Fax: 512.879.6809
 www.wetrockgs.com

Nickerson Farms No. 2

Client: **Aqua Texas, Inc.**
 Date Started: **11/16/2005**
 Date Completed: **8/22/2006**
 Drilled By: **Davenport Drilling & Pump Service**
 Drilling Type: **Air Rotary**

Location: **Kerr County, TX**
 Elevation: **1,532 ft MSL**
 Total Depth: **650 ft**
 Latitude: **29.9505 (WGS84)**
 Longitude: **-98.974778 (WGS84)**

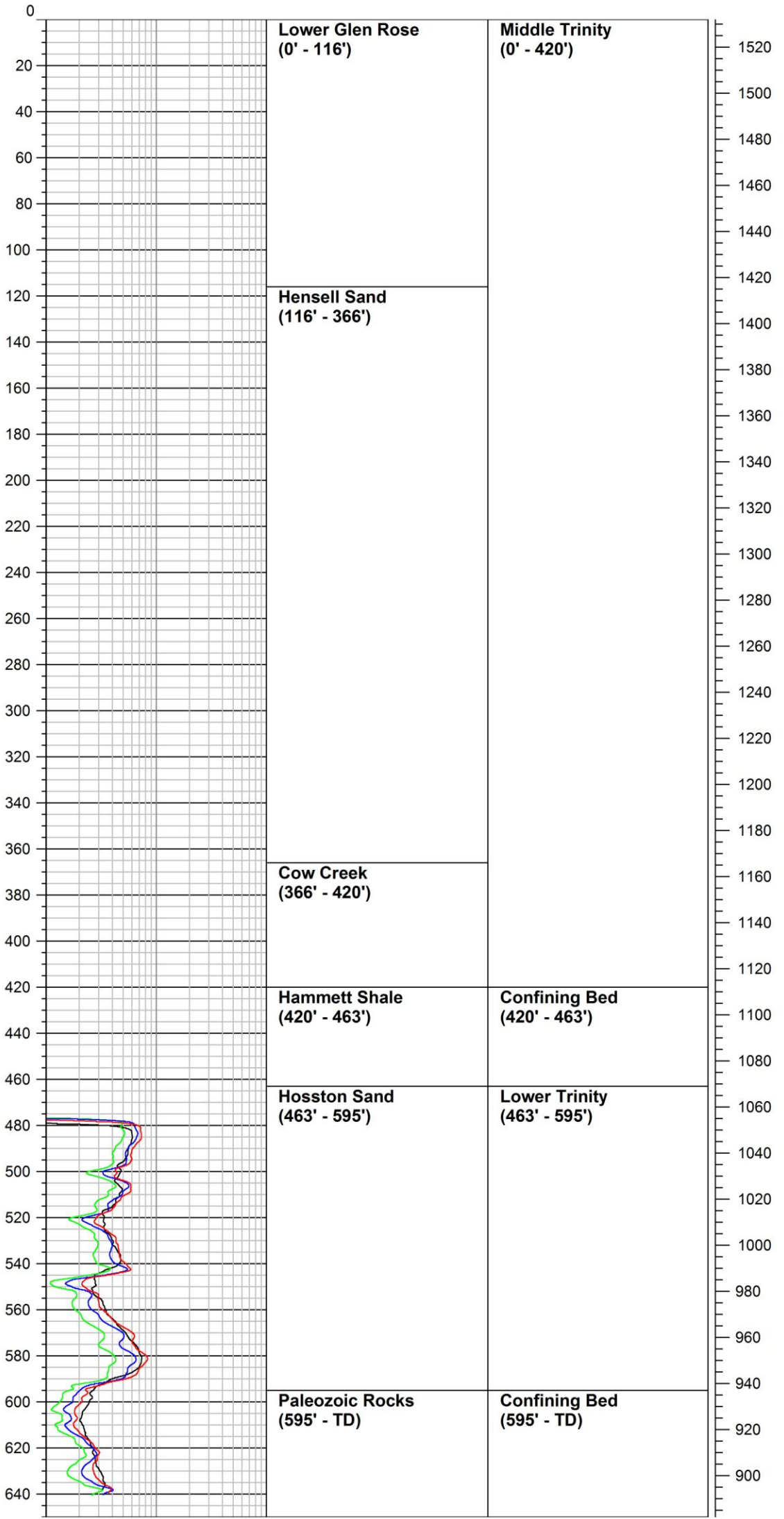
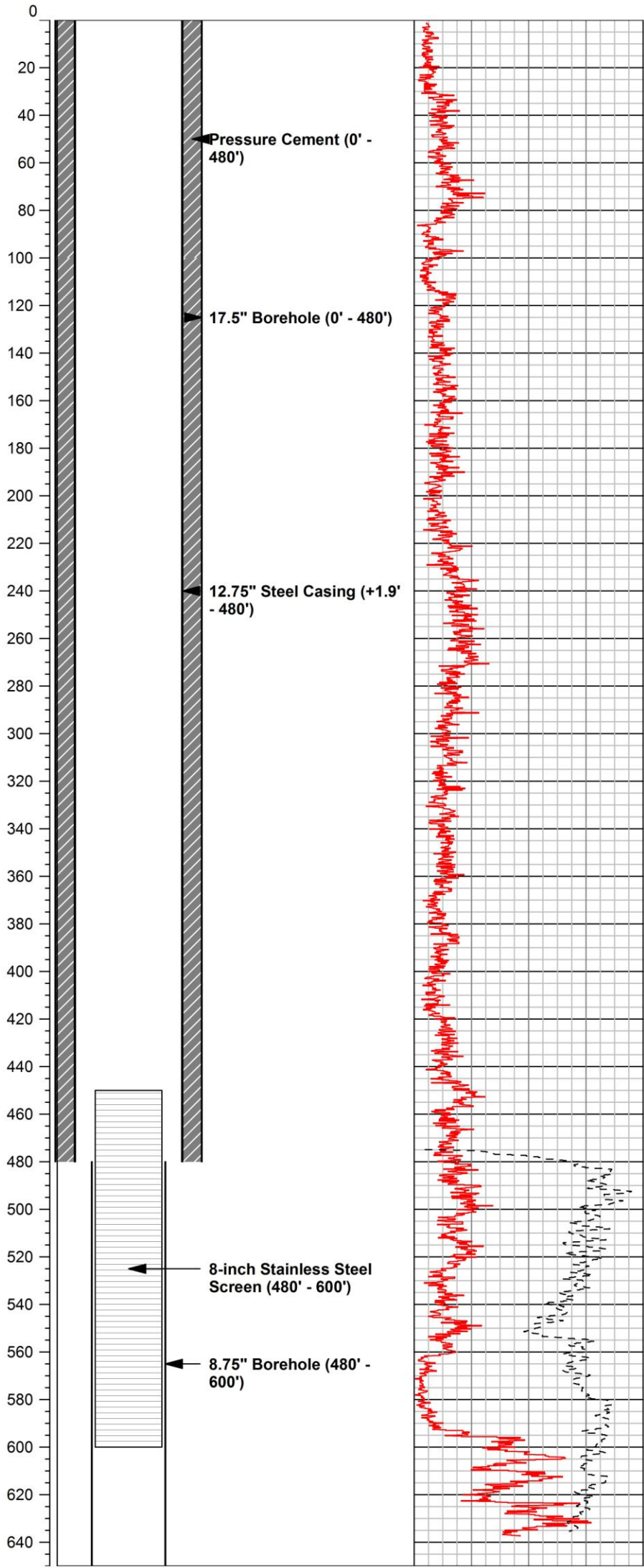
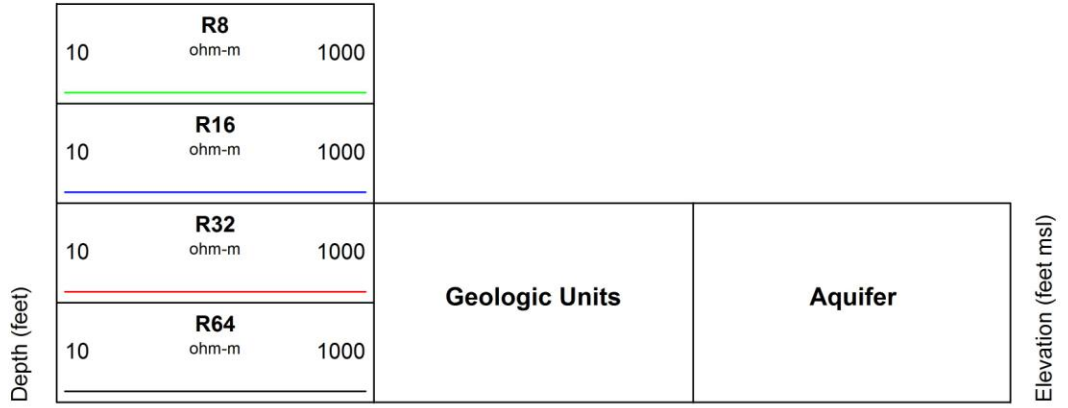
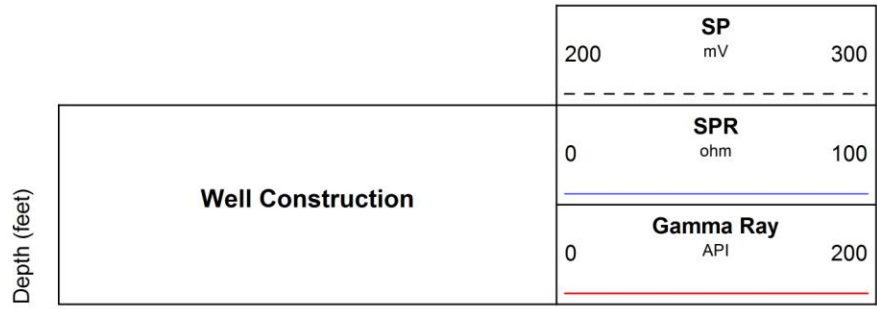

Attachment 5

State of Texas Well Report



State of Texas
WELL REPORT
 Texas Water Well Drillers Advisory Council
 P.O. Box 13087
 Austin, TX 78711-3087
 512-239-0530

1) OWNER **AQUA TEXAS, INC.** ADDRESS **1421 WELLS BRANCH PKWY, STE 105** PFLUGERVILLE TX 78080
 (Name) (Street or RFD) (City) (State) (Zip)

2) ADDRESS OF WELL:
 County **KERR** **NICKERSON FARMS #2** CENTERPOINT TX GRID # **N29° 57' 01.8"**
 (Street, RFD or other) (City) (State) (Zip) **W98° 58' 29.2"**

3) TYPE OF WORK (Check):
 New Well Deepening
 Reconditioning Plugging

4) PROPOSED USE (Check):
 Monitor Environmental Soil Boding Domestic
 Industrial Irrigation Injection Public Supply De-watering Testwell
 If Public Supply well, were plans submitted to the TNRCC? Yes No

5) WELL LOG:
 Date Drilling:
 Started **11/16** 20 **05**
 Completed **8/22** 20 **06**

6) DIAMETER OF HOLE

Dia. (in.)	From (ft.)	To (ft.)
17 1/2	SURFACE	480
8 3/4	480	600

7) DRILLING METHOD (Check):
 Air Rotary Mud Rotary Bored
 Air Hammer Cable Tool Jetted
 Other

From (ft.)	To (ft.)	Description and color of formation material
0	20	TAN
20	60	GRAY
60	115	BROWN
115	200	DARK GREY
200	275	YELLOW
275	340	TAN, SOME RED
340	373	BEXAR SHALE
373	420	COW CREEK
370	405	TAN
405	430	BLUE - COW CREEK
430	615	GREEN - PINE ISLAND
615	625	BROWN/LIGHT BROWN
625	670	DARK GREY

8) Borehole Completion (Check): Open Hole Straight Well
 Underreamed Gravel Packed Other
 If Gravel Packed give interval ... from _____ ft. to _____ ft.

CASING, BLANK PIPE, AND WELL SCREEN DATA:

Dia. (in.)	New Or Used	Steel, Plastic, etc. Perf., Slotted, etc. Screen Mfg., if commercial	Setting (ft.) From	To	Gage Casing Screen
12 1/2	N	STEEL	0	480	375
8	N	STAINLESS SCREEN & PIPE	600	450	322

9) CEMENTING DATA [Rule 336.44(1)]
 Cemented from **0** ft. to **483** ft. No. of sacks used **300**
 Method used **PRESSURE CEMENT**
 Cemented by **SCHLUMBERGER**
 Distance to septic system field lines or other concentrated contamination
 Method of verification of above distance **MEASURED**

13) TYPE PUMP:
 Turbine Jet Submersible Cylinder
 Other
 Depth to pump bowls, cylinder, jet, etc., **567** ft.

14) WELL TESTS:
 Type Test: Pump Bailor Jetted Estimated
 Yield: **30** gpm with **380** ft. drawdown after **36** hrs.

15) WATER LEVEL:
 Static Level **115** ft. below land surface Date **11-18-05**
 Artesian flow _____ gpm Date _____

16) WATER QUALITY:
 Did you knowingly penetrate any strata which contained undesirable constituents?
 Yes No If yes, submit "REPORT OF UNDESIRABLE WATER"
 Type of water? **GOOD** Depth of strata **145'**
 Was a chemical analysis made? Yes No

10) SURFACE COMPLETION
 Specified Surface Slab Installed [Rule 338.44(2)(A)]
 Specified Steel Sillars Installed [Rule 338.44(3)(A)]
 Pitless Adapter Used [Rule 336.44(3)(b)]
 Approved Alternative Procedure Used [Rule 338.71]

11) WATER LEVEL
 12) PACKERS: **N/A**

I hereby certify that this well was drilled by me (or under my supervision) and that each and all of the statements herein are true to the best of my knowledge and belief, I understand that failure to complete items 1 thru 15 will result in the log(s) being returned for completion and resubmittal.

COMPANY NAME **DAVENPORT DRILLING & PUMP SERVICE** WELL DRILLER'S LICENSE NO. **2668-WPKT**
 (Type or print)

ADDRESS **11844 SANDERA RD. PINE 711** HELOTES TEXAS 78023
 (Street or RFD) (City) (State) (Zip)

(Signed) *[Signature]* (Signed) _____ (Registered Driller Trainee)
 (Licensed Well Driller)

Attachment 6

Table 1 - Well Construction Summary

Table 2 - Aquifer Testing Summary

Table 3 - Summary of Aquifer Testing Analyses



Table 1 - Well Construction Summary

<u>Well</u>	<u>Hole Diameter (inches)</u>	<u>From (ft)</u>	<u>To (ft)</u>	<u>Casing Type</u>	<u>Casing Diameter (inches)</u>	<u>From (ft)</u>	<u>To (ft)</u>
<u>Nickerson Farms No. 2</u>	17.5	0	480	Steel Casing	12.75	0	480
	8.75	480	600	SS Screen	8	450	600

Table 2 - Aquifer Testing Summary

<u>Well</u>	<u>Static Water Level (ft MSL)</u>	<u>Q (gpm)</u>	<u>Drawdown (ft)</u>	<u>SC (gpm/ft)</u>	<u>Pumping Duration (minutes)</u>	<u>Δ t (°F)</u>	<u>T_{R90} (minutes)</u>
<u>Nickerson Farms No. 2</u>	1,346.2	33	315.6	0.1	2,621	0.69	2,266

Notes: Q = discharge; SC = specific capacity; r = distance from pumping well; Δt = change in temperature; T_{R90} = Time pumping well Recovered 90%

Table 3 - Summary of Aquifer Testing Analyses

<u>Analysis</u>	<u>b (ft)</u>	<u>T (ft²/day)</u>	<u>K</u>
<u>Theis</u>	132	11.9	0.090
<u>Theis Recovery</u>	132	7.2	0.055
<u>Average:</u>	132	9.6	0.073

Notes: b = aquifer thickness; r = distance from pumping well; T = transmissivity; S = storativity; K = hydraulic conductivity



Attachment 7

Aquifer Test Drawdown and Temperature Curves



Nickerson Farms No. 2 Aquifer Test - 4/19/2006

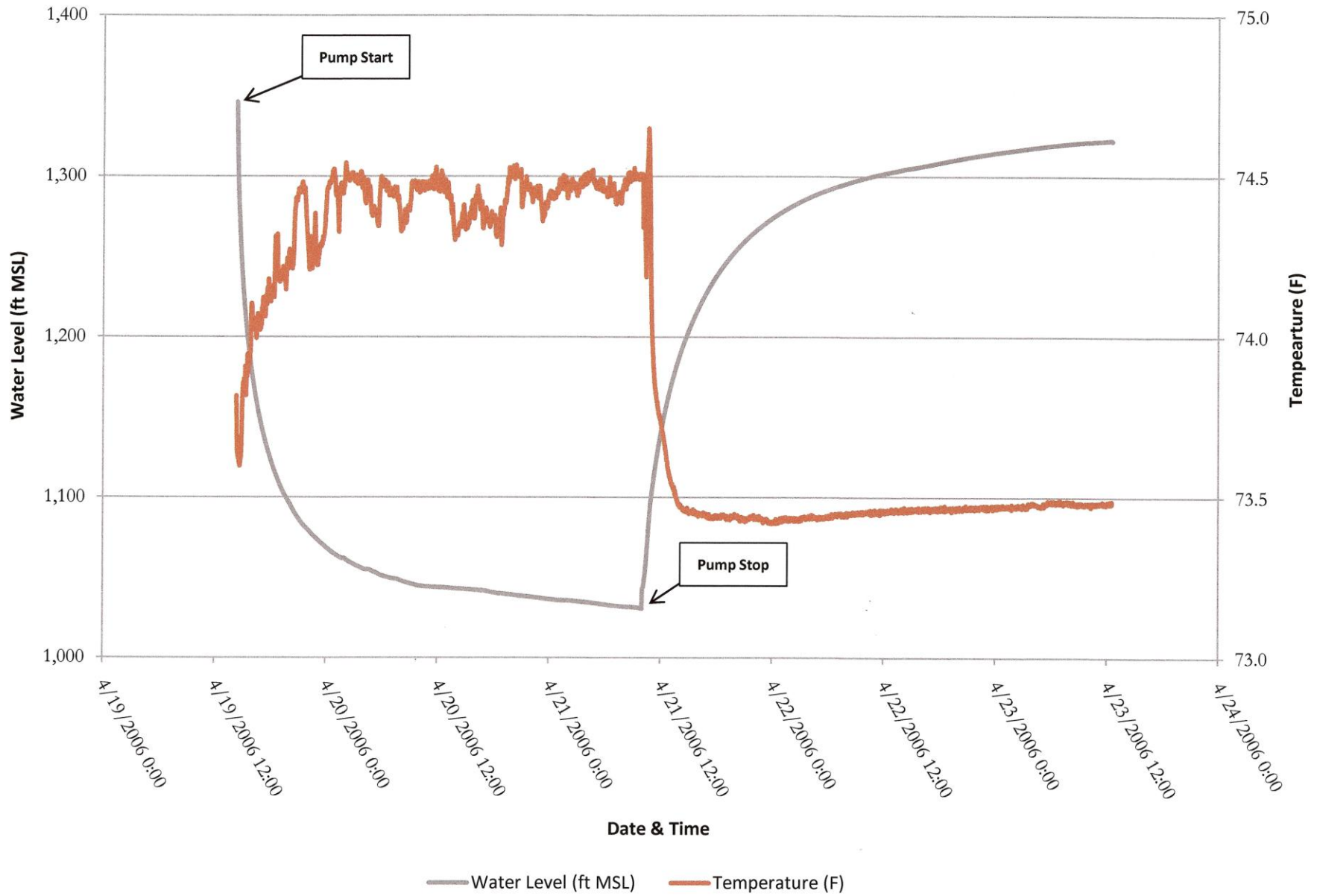

Attachment 8

Aquifer Test Analyses





Wet Rock Groundwater Services, LLC
 Groundwater Specialists
 P.O. Box 163144 Austin, Texas 78716
 Ph: 512.773.3226 Fax: 512.879.6809
 www.wetrockgs.com

Pumping Test Analysis Report

Project: Headwaters Aquifer Properties

Number: 006-008-09

Client: Headwaters GCD

Location: Kerr County, TX

Pumping Test: Nickerson Farms No. 2

Pumping Well: Nickerson Farms No. 2

Test Conducted by:

Test Date: 4/19/2006

Analysis Performed by: Cassidy Miller

Theis

Analysis Date: 3/5/2010

Aquifer Thickness: 132.00 ft

Discharge: variable, average rate 34.21 [U.S. gal/min]

Equivalent Time

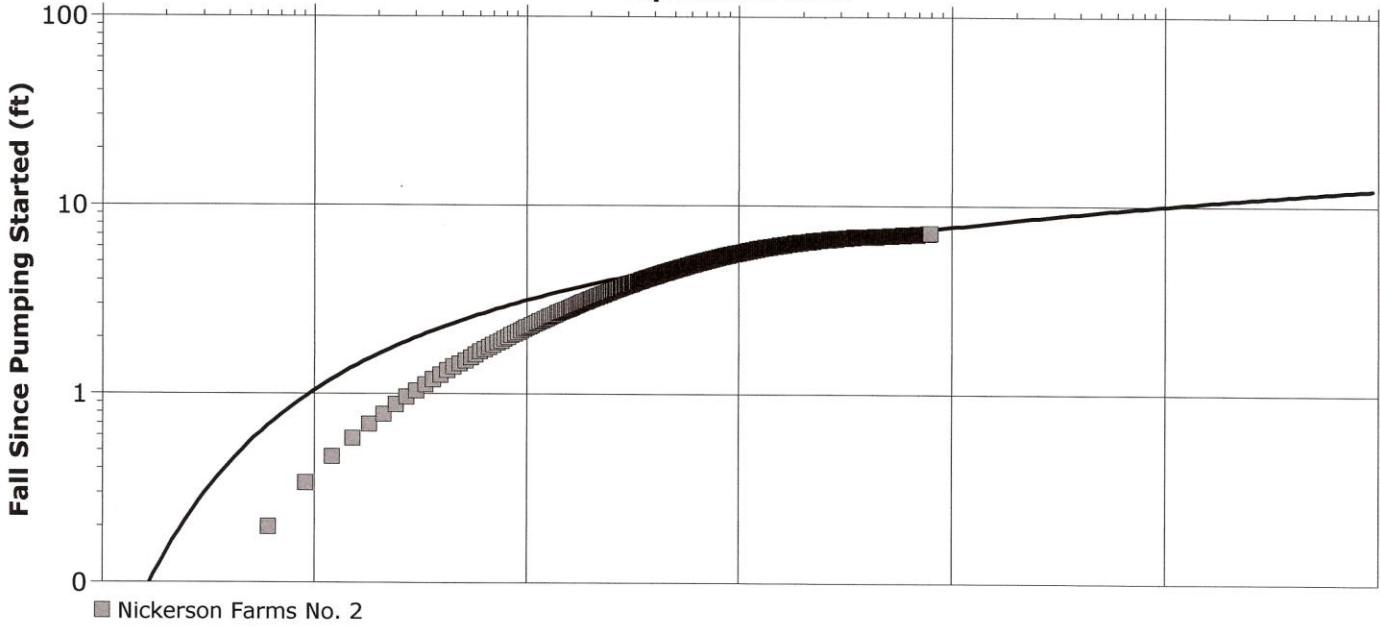

Calculation after Theis

Observation Well	Transmissivity [ft ² /d]	Hydraulic Conductivity [ft/d]	Storage coefficient	Radial Distance to PW [ft]
Nickerson Farms No. 2	1.19×10^1	9.02×10^{-2}		



Wet Rock Groundwater Services, LLC
 Groundwater Specialists
 P.O. Box 163144 Austin, Texas 78716
 Ph: 512.773.3226 Fax: 512.879.6809
 www.wetrockgs.com

Pumping Test Analysis Report

Project: Headwaters Aquifer Properties

Number: 006-008-09

Client: Headwaters GCD

Location: Kerr County, TX

Pumping Test: Nickerson Farms No. 2

Pumping Well: Nickerson Farms No. 2

Test Conducted by:

Test Date: 4/19/2006

Analysis Performed by: Cassidy Miller

Theis Recovery

Analysis Date: 3/5/2010

Aquifer Thickness: 132.00 ft

Discharge: variable, average rate 34.21 [U.S. gal/min]

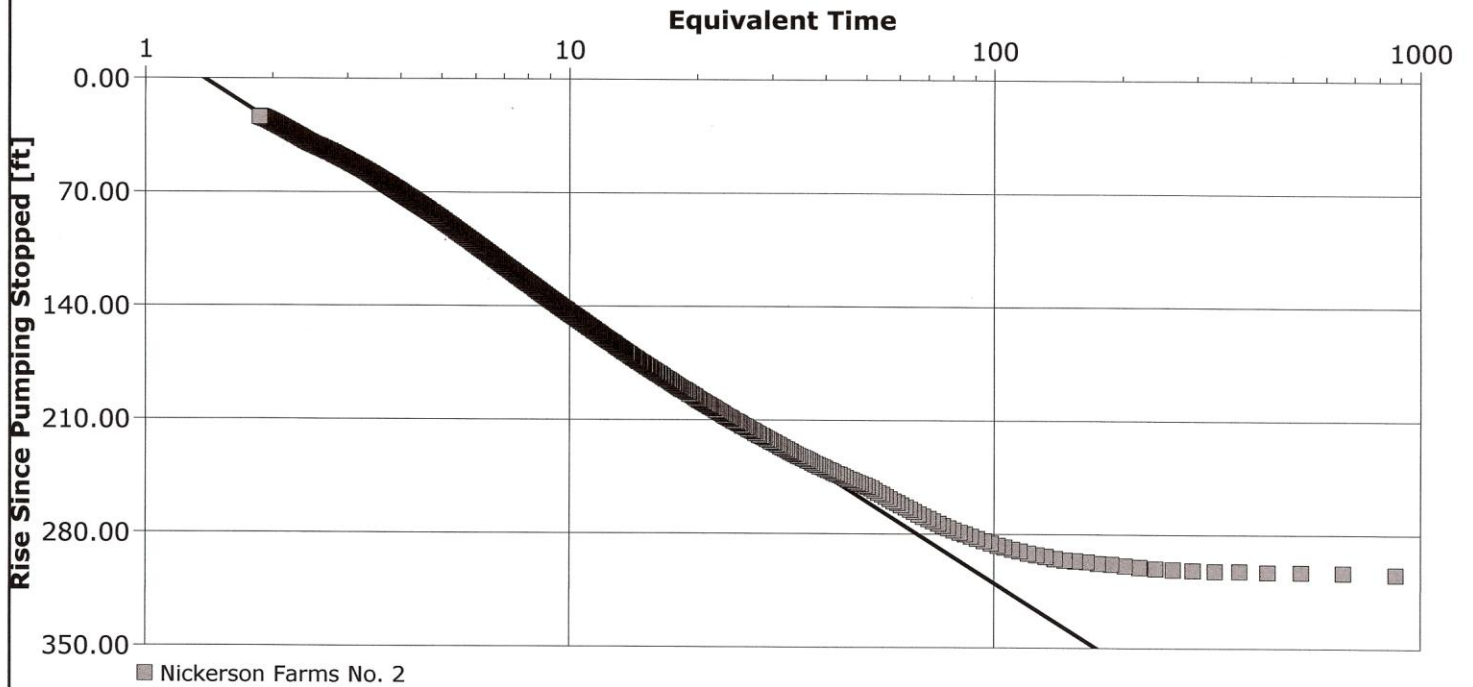

Calculation after Theis & Jacob

Observation Well	Transmissivity [ft ² /d]	Hydraulic Conductivity [ft/d]	Radial Distance to PW [ft]
Nickerson Farms No. 2	7.23×10^0	5.48×10^{-2}	

Attachment 9

Aquifer Test Data



Nickerson Farms No. 2 Pump Test Summary (4-19-2006)

Date and Time	Time Since Pump Start (min)	Time Since Pump Stop (min)	Temperature (F)	Water Level (ft bgs)	Water Level (ft MSL)	Drawdown (ft)	Pump Rate (gpm)	Specific Capacity (gpm/ft)	Comments
4/19/2006 14:20	0		73.82	185.83	1,346.18	0.00			Pumping Start
4/19/2006 14:21	1		73.79	186.61	1,345.39	0.79	53	67.52	
4/19/2006 14:22	2		73.75	194.52	1,337.48	8.69			
4/19/2006 14:23	3		73.71	200.72	1,331.28	14.90	54	3.63	
4/19/2006 14:24	4		73.67	206.38	1,325.63	20.55			
4/19/2006 14:25	5		73.65	211.45	1,320.55	25.63	53	2.07	
4/19/2006 14:26	6		73.64	216.26	1,315.74	30.44			
4/19/2006 14:27	7		73.64	220.22	1,311.78	34.40			
4/19/2006 14:28	8		73.69	224.41	1,307.59	38.59			
4/19/2006 14:29	9		73.64	228.25	1,303.76	42.42			
4/19/2006 14:30	10		73.63	231.63	1,300.37	45.80	53	1.16	
4/19/2006 14:31	11		73.63	235.19	1,296.81	49.36			
4/19/2006 14:32	12		73.62	238.19	1,293.81	52.36			
4/19/2006 14:33	13		73.62	241.12	1,290.88	55.30			
4/19/2006 14:34	14		73.62	244.20	1,287.80	58.37			
4/19/2006 14:35	15		73.62	246.91	1,285.09	61.09	53	0.87	
4/19/2006 14:40	20		73.61	259.31	1,272.69	73.49	53	0.72	
4/19/2006 14:50	30		73.62	279.27	1,252.73	93.45	52	0.56	
4/19/2006 15:00	40		73.83	295.28	1,236.72	109.46	51	0.47	
4/19/2006 15:10	50		73.87	308.29	1,223.71	122.46	48	0.39	
4/19/2006 15:20	60		73.87	319.65	1,212.35	133.83	48	0.36	
4/19/2006 15:30	70		73.90	329.64	1,202.36	143.82			
4/19/2006 15:40	80		73.92	338.26	1,193.74	152.44	47	0.31	
4/19/2006 15:50	90		73.95	346.19	1,185.81	160.37	45	0.28	
4/19/2006 16:00	100		74.09	353.59	1,178.41	167.77	46	0.27	
4/19/2006 16:10	110		74.04	360.10	1,171.90	174.27	45	0.26	
4/19/2006 16:20	120		74.04	366.12	1,165.88	180.30	45	0.25	
4/19/2006 16:30	130		74.00	371.51	1,160.49	185.68	44	0.24	
4/19/2006 16:40	140		74.07	376.74	1,155.26	190.92	44	0.23	
4/19/2006 16:50	150		74.03	381.39	1,150.61	195.57	44	0.22	
4/19/2006 17:00	160		74.04	385.97	1,146.03	200.14	44	0.22	

Note: bgs = below ground surface

MSL = Mean Sea Level

Nickerson Farms No. 2 Pump Test Summary (4-19-2006)

Date and Time	Time Since Pump Start (min)	Time Since Pump Stop (min)	Temperature (F)	Water Level (ft bgs)	Water Level (ft MSL)	Drawdown (ft)	Pump Rate (gpm)	Specific Capacity (gpm/ft)	Comments
4/19/2006 17:10	170		74.10	390.17	1,141.84	204.34	43	0.21	
4/19/2006 17:20	180		74.08	393.94	1,138.06	208.12	42	0.20	
4/19/2006 17:30	190		74.12	397.71	1,134.29	211.89	42	0.20	
4/19/2006 18:20	240		74.14	413.53	1,118.47	227.71			
4/19/2006 19:20	300		74.22	428.15	1,103.85	242.33			
4/19/2006 19:32	312		74.20	430.64	1,101.36	244.82	38	0.16	
4/19/2006 20:20	360		74.22	438.74	1,093.26	252.92			
4/19/2006 21:20	420		74.47	447.57	1,084.43	261.75			
4/19/2006 22:20	480		74.27	454.09	1,077.91	268.27			
4/19/2006 23:20	540		74.29	459.72	1,072.29	273.89			
4/20/2006 0:20	600		74.48	464.60	1,067.40	278.77			
4/20/2006 1:20	660		74.38	468.71	1,063.30	282.88			
4/20/2006 2:20	720		74.50	471.56	1,060.44	285.74			
4/20/2006 3:20	780		74.48	474.70	1,057.30	288.88			
4/20/2006 4:20	840		74.49	477.08	1,054.93	291.25			
4/20/2006 5:20	900		74.38	478.81	1,053.19	292.99			
4/20/2006 6:20	960		74.47	481.41	1,050.60	295.58			
4/20/2006 7:20	1,020		74.44	482.72	1,049.28	296.90			
4/20/2006 8:20	1,080		74.38	484.57	1,047.43	298.75			
4/20/2006 9:20	1,140		74.48	486.20	1,045.80	300.38			
4/20/2006 10:20	1,200		74.48	487.38	1,044.62	301.56			
4/20/2006 11:20	1,260		74.49	487.88	1,044.12	302.06			
4/20/2006 12:20	1,320		74.51	488.25	1,043.75	302.43			
4/20/2006 13:20	1,380		74.44	488.56	1,043.44	302.74			
4/20/2006 14:20	1,440		74.36	488.95	1,043.05	303.13			
4/20/2006 15:20	1,500		74.38	489.37	1,042.63	303.54			
4/20/2006 16:20	1,560		74.44	489.83	1,042.18	304.00			
4/20/2006 17:20	1,620		74.36	490.57	1,041.43	304.75			
4/20/2006 18:20	1,680		74.34	491.59	1,040.41	305.77			
4/20/2006 19:20	1,740		74.43	492.27	1,039.73	306.44			
4/20/2006 20:20	1,800		74.51	492.90	1,039.11	307.07			

Note: bgs = below ground surface

MSL = Mean Sea Level

Nickerson Farms No. 2 Pump Test Summary (4-19-2006)

Date and Time	Time Since Pump Start (min)	Time Since Pump Stop (min)	Temperature (F)	Water Level (ft bgs)	Water Level (ft MSL)	Drawdown (ft)	Pump Rate (gpm)	Specific Capacity (gpm/ft)	Comments
4/20/2006 21:20	1,860		74.48	493.50	1,038.51	307.67			
4/20/2006 22:20	1,920		74.46	494.29	1,037.71	308.46			
4/20/2006 23:20	1,980		74.37	495.06	1,036.94	309.24			
4/21/2006 0:20	2,040		74.44	495.71	1,036.29	309.89			
4/21/2006 1:20	2,100		74.50	496.12	1,035.88	310.29			
4/21/2006 2:20	2,160		74.48	496.38	1,035.62	310.55			
4/21/2006 3:20	2,220		74.48	497.04	1,034.96	311.22			
4/21/2006 4:20	2,280		74.50	497.49	1,034.51	311.67			
4/21/2006 5:20	2,340		74.47	498.26	1,033.74	312.44			
4/21/2006 6:20	2,400		74.46	499.16	1,032.84	313.34			
4/21/2006 7:20	2,460		74.43	499.69	1,032.31	313.86			
4/21/2006 8:20	2,520		74.48	500.32	1,031.68	314.49			
4/21/2006 9:20	2,580		74.50	500.59	1,031.41	314.76			
4/21/2006 10:01	2,621	0	74.51	501.37	1,030.63	315.55	33	0.10	Start Recovery
4/21/2006 10:02	2,622	1	74.50	499.30	1,032.70	313.48			
4/21/2006 10:03	2,623	2	74.47	494.04	1,037.96	308.21			
4/21/2006 10:04	2,624	3	74.39	490.20	1,041.80	304.38			
4/21/2006 10:05	2,625	4	74.34	489.03	1,042.97	303.21			
4/21/2006 10:06	2,626	5	74.35	488.75	1,043.25	302.93			
4/21/2006 10:07	2,627	6	74.37	488.55	1,043.45	302.72			
4/21/2006 10:08	2,628	7	74.40	488.29	1,043.71	302.47			
4/21/2006 10:09	2,629	8	74.42	488.04	1,043.96	302.21			
4/21/2006 10:10	2,630	9	74.42	487.80	1,044.20	301.97			
4/21/2006 10:11	2,631	10	74.42	487.43	1,044.57	301.61			
4/21/2006 10:12	2,632	11	74.43	486.92	1,045.08	301.09			
4/21/2006 10:13	2,633	12	74.43	485.87	1,046.13	300.04			
4/21/2006 10:14	2,634	13	74.42	484.96	1,047.04	299.14			
4/21/2006 10:15	2,635	14	74.41	484.11	1,047.89	298.28			
4/21/2006 10:16	2,636	15	74.39	483.34	1,048.66	297.52			
4/21/2006 10:31	2,651	30	74.52	467.44	1,064.56	281.61			
4/21/2006 10:46	2,666	45	74.54	446.82	1,085.18	260.99			

Note: bgs = below ground surface

MSL = Mean Sea Level

Nickerson Farms No. 2 Pump Test Summary (4-19-2006)

Date and Time	Time Since Pump Start (min)	Time Since Pump Stop (min)	Temperature (F)	Water Level (ft bgs)	Water Level (ft MSL)	Drawdown (ft)	Pump Rate (gpm)	Specific Capacity (gpm/ft)	Comments
4/21/2006 11:01	2,681	60	74.04	431.25	1,100.75	245.43			
4/21/2006 11:16	2,696	75	73.89	419.71	1,112.29	233.89			
4/21/2006 11:31	2,711	90	73.81	409.36	1,122.65	223.53			
4/21/2006 11:46	2,726	105	73.77	400.04	1,131.96	214.21			
4/21/2006 12:01	2,741	120	73.73	391.70	1,140.30	205.87			
4/21/2006 13:01	2,801	180	73.56	364.46	1,167.54	178.64			
4/21/2006 14:01	2,861	240	73.48	343.97	1,188.03	158.14			
4/21/2006 15:01	2,921	300	73.46	327.82	1,204.18	141.99			
4/21/2006 16:01	2,981	360	73.45	314.53	1,217.47	128.70			
4/21/2006 17:01	3,041	420	73.44	303.38	1,228.62	117.55			
4/21/2006 18:01	3,101	480	73.44	293.78	1,238.22	107.96			
4/21/2006 19:01	3,161	540	73.44	285.62	1,246.38	99.80			
4/21/2006 20:01	3,221	600	73.44	278.45	1,253.55	92.63			
4/21/2006 21:01	3,281	660	73.43	272.30	1,259.70	86.47			
4/21/2006 22:01	3,341	720	73.45	266.90	1,265.10	81.08			
4/21/2006 23:01	3,401	780	73.43	262.16	1,269.84	76.34			
4/22/2006 0:01	3,461	840	73.42	257.93	1,274.07	72.11			
4/22/2006 1:01	3,521	900	73.43	254.17	1,277.83	68.34			
4/22/2006 2:01	3,581	960	73.43	250.79	1,281.21	64.97			
4/22/2006 3:01	3,641	1,020	73.44	247.73	1,284.27	61.90			
4/22/2006 4:01	3,701	1,080	73.44	244.97	1,287.04	59.14			
4/22/2006 5:01	3,761	1,140	73.44	242.46	1,289.54	56.63			
4/22/2006 6:01	3,821	1,200	73.44	240.23	1,291.77	54.41			
4/22/2006 7:01	3,881	1,260	73.45	238.19	1,293.81	52.36			
4/22/2006 8:01	3,941	1,320	73.45	236.22	1,295.78	50.40			
4/22/2006 9:01	4,001	1,380	73.45	234.42	1,297.58	48.59			
4/22/2006 10:01	4,061	1,440	73.45	232.82	1,299.18	47.00			
4/22/2006 11:01	4,121	1,500	73.46	231.33	1,300.67	45.50			
4/22/2006 12:01	4,181	1,560	73.46	229.98	1,302.03	44.15			
4/22/2006 13:01	4,241	1,620	73.46	228.77	1,303.23	42.95			
4/22/2006 14:01	4,301	1,680	73.46	227.64	1,304.36	41.81			

Note: bgs = below ground surface

MSL = Mean Sea Level

Nickerson Farms No. 2 Pump Test Summary (4-19-2006)

Date and Time	Time Since Pump Start (min)	Time Since Pump Stop (min)	Temperature (F)	Water Level (ft bgs)	Water Level (ft MSL)	Drawdown (ft)	Pump Rate (gpm)	Specific Capacity (gpm/ft)	Comments
4/22/2006 15:01	4,361	1,740	73.46	226.70	1,305.30	40.88			
4/22/2006 16:01	4,421	1,800	73.46	225.65	1,306.35	39.83			
4/22/2006 17:01	4,481	1,860	73.46	224.56	1,307.44	38.74			
4/22/2006 18:01	4,541	1,920	73.46	223.28	1,308.72	37.45			
4/22/2006 19:01	4,601	1,980	73.47	222.05	1,309.95	36.23			
4/22/2006 20:01	4,661	2,040	73.47	221.08	1,310.92	35.26			
4/22/2006 21:01	4,721	2,100	73.46	219.96	1,312.04	34.13			
4/22/2006 22:01	4,781	2,160	73.47	218.95	1,313.05	33.12			
4/22/2006 23:01	4,841	2,220	73.47	218.11	1,313.89	32.29			
4/23/2006 0:01	4,901	2,280	73.47	217.22	1,314.78	31.40			
4/23/2006 1:01	4,961	2,340	73.47	216.40	1,315.60	30.58			
4/23/2006 2:01	5,021	2,400	73.47	215.56	1,316.44	29.73			
4/23/2006 3:01	5,081	2,460	73.48	214.62	1,317.38	28.80			
4/23/2006 4:01	5,141	2,520	73.49	213.89	1,318.11	28.07			
4/23/2006 5:01	5,201	2,580	73.48	213.25	1,318.75	27.42			
4/23/2006 6:01	5,261	2,640	73.48	212.49	1,319.51	26.66			
4/23/2006 7:01	5,321	2,700	73.49	211.94	1,320.06	26.11			
4/23/2006 8:01	5,381	2,760	73.49	211.32	1,320.68	25.50			
4/23/2006 9:01	5,441	2,820	73.48	210.81	1,321.19	24.99			
4/23/2006 10:01	5,501	2,880	73.48	210.37	1,321.64	24.54			
4/23/2006 11:01	5,561	2,940	73.48	209.98	1,322.03	24.15			
4/23/2006 12:01	5,621	3,000	73.48	209.57	1,322.44	23.74			

Note: bgs = below ground surface

MSL = Mean Sea Level